



MONROE COUNTY ROAD COMMISSION

840 S. TELEGRAPH ROAD
MONROE MICHIGAN, 48161

PLANNING

ROAD CLOSURE STRASBURG ROAD AT S. BRANCH OF OTTER CREEK DRAIN between Stein and Yargerville Roads

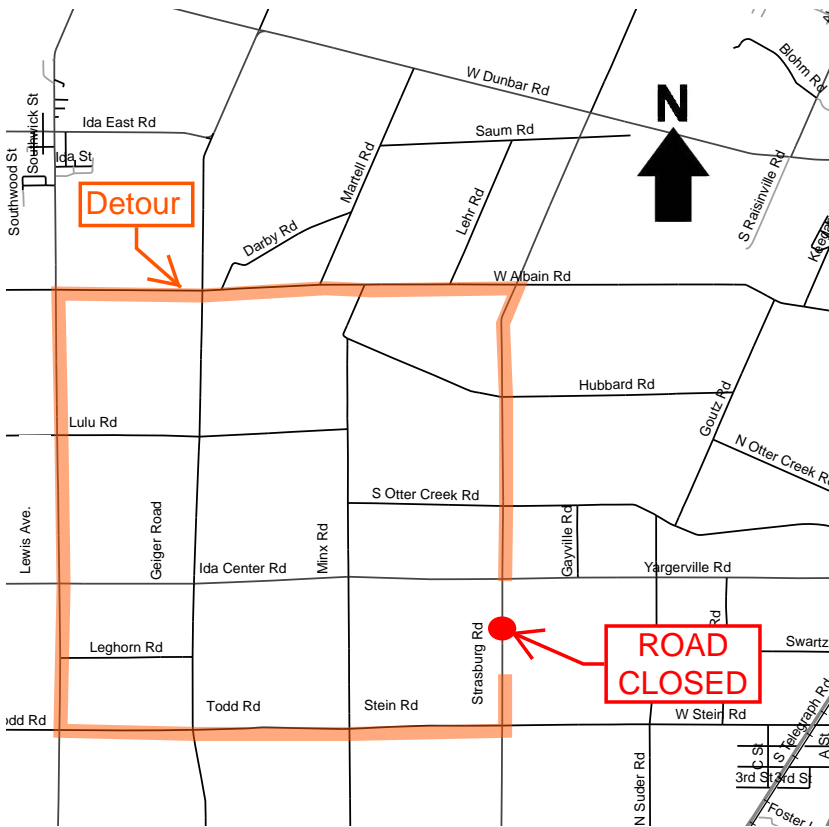

When Will This Be Done?

Strasburg Road will be closed starting Monday, August 14th at 7:00 a.m. and is expected to remain closed for two (2) weeks.

How Will Traffic Be Affected?

Strasburg Road will be closed at the S. Branch of Otter Creek Drain. The road will remain closed for the duration of the project. The detour will utilize Stein Road, Todd Road, Lewis Avenue and West Albain Road.

How Can I Help?

Please drive safety and do not cross at the culvert location.

More?

For up to date information visit the MCRC Website at:

www.mcrc-mi.org

and click on *Construction Projects*

Or call: 734-240-5102



*****CONSTRUCTION WORK ZONES NEED YOUR UNDIVIDED ATTENTION*****

What Is Being Done?

The Monroe County Drain Commission will be closing Strasburg Road at the S. Branch of Otter Creek Drain for replacement of the box culvert under the road. This closure is located between Stein Road and Yargerville Road. The culvert is approximately 1/2 miles South of Yargerville Road.